It's Only a Paper Moon
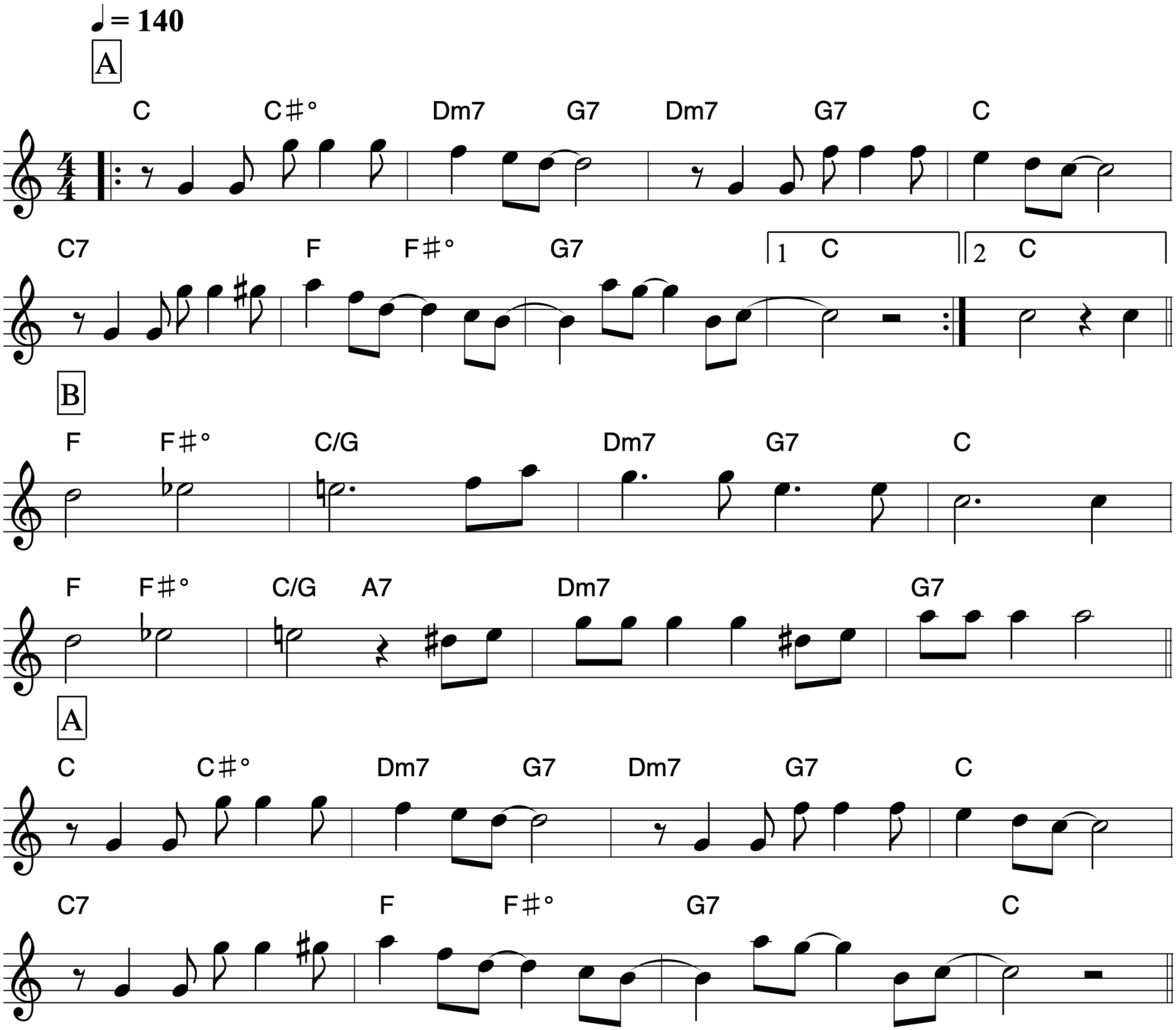
Harold Arlen